

Ave Regina

Canto

Organo

65 b3 76 #7 b 36 b65 # b

6

43 b 4# b 65 76 b 65b

12

A- - -ve

357 6 b # 3 # 4 3 4

16

Re - gi- -na

3 6 65 4# 68 b 7 4# # 65 #

21

a- - -ve Re - gi-

4#3 3 5 # 4 3 1 3 6 65 4#

25

-na cae - lo- - -rum, a- - -ve

65 36 b3 43 #

29

a-ve

6 6 4# 3 3 3 2 6 #

33

Do-mi-na

65b # # b # 4#

37

a-ve Do-mi-na An-ge-lo-

365 # b 65 4#

41

-rum:

b # 6 6 4#

45

-rum:

b # b # 6 6/5 b

49

Sal-ve ra-dix, sal-ve por-ta, ex qua ex qua ex qua ex qua

6 76 # 6 76 #

53

mun-do lux est or - ta sal - ve ra - dix, sal - ve por - ta,

4# # b # b 4# # b # # 6 76

57

ex qua ex qua mun-do lux est or - ta ex qua mun - do

6 76 # # 6 6 # 4# # b # b 4# # 3 5 #

62

lux est or - ta est or - ta est or - ta:

b # b # 4# # 43 1

66

Gau - de Vir - go glo - ri - o - sa, su - per om - nes su - per om - nes spe - ci - o - sa

65 3 b b6 5

69

su - per om - nes spe - ci - o - sa spe - ci - o - sa:

76 # 43 4# 4# b #

74

Va - le va - le va - le, o val - de o val - de de - co - ra

43 6 43 43 6 b5 43

79

va - le va - le va - le, et pro no - bis

43 # b 4# 4 3 7 b # 7 43 6

84

Chri - stum ex - o - ra, va - le va - le, et pro no - bis Chri - stum ex -

6 4# # b # # 4# 3 37

88

- o - ra ex - o - ra ex - o - ra, va - le, o val - de de - co - ra

5 4 3 6 6 4# # 4# # 43 # 4#

93

va - le, de - co - ra,

6 b5 76 6 65 43 # # # # # 43

98

et pro no - bis Chri - stum et pro no - bis Chri - stum et pro no - bis Chri - stum [ex] - o - ra,

b 65 #

102

va - le, o val - de de - co - ra, pro no - bis de - co - ra ex - o - ra.

43 # # # 43 b # b 43

Viola di Basso
ad placitum

COMPLETORIUM

Stanisław Sylwester Szarzyński

Cum invocarem

TACET

In te Domine speravi

TACET

Qui habitat

TACET

Ecce nunc benedicite Dominum

TACET

Te lucis ante terminum

TACET

Nunc dimittis

TACET

Ave Regina

7

13

20

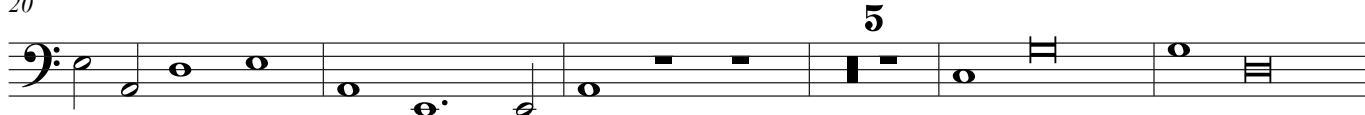

30

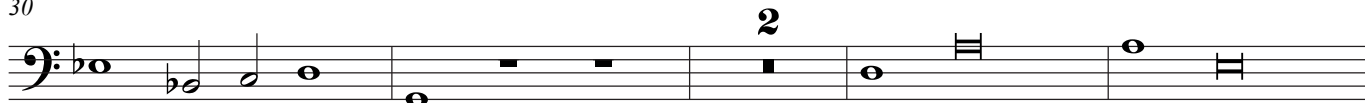

36

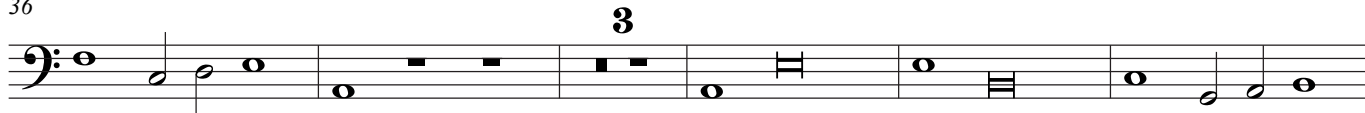

44

49

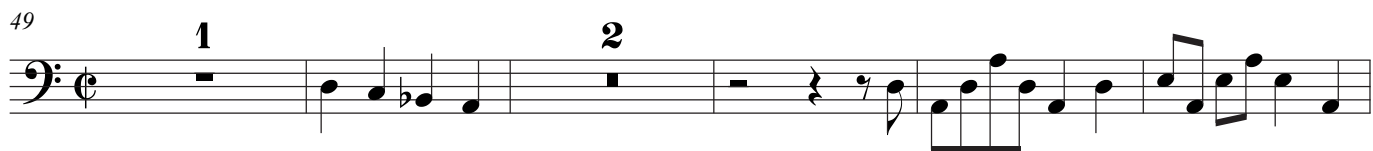

56

62

71

81

86

94

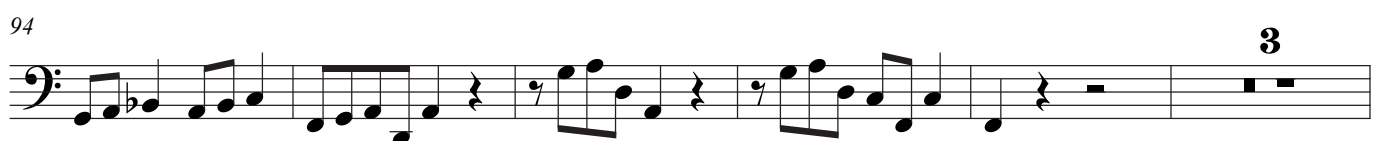

102

Ave Regina

5

10

15

20

28

35

42

46

50

56

60

69

73

5

82

1

87

2

93

96

3

103

Ave Regina

7

12

19

28

34

41

46

50

56

62

69

74

5

83

1

88

2

93

97

3

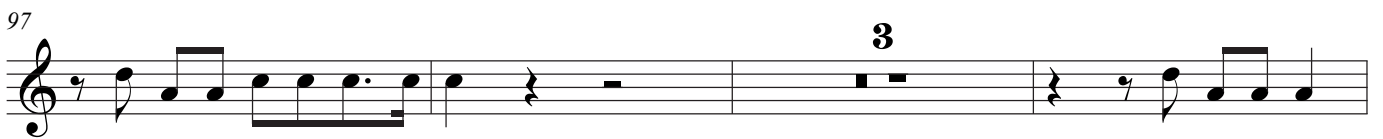

103

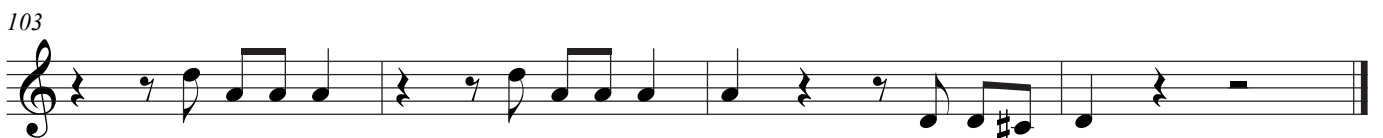

Violino III
ad placitum

COMPLETORIUM

Stanisław Sylwester Szarzyński

Cum invocarem

TACET

In te Domine speravi

TACET

Qui habitat

TACET

Ecce nunc benedicite Dominum

TACET

Te lucis ante terminum

TACET

Nunc dimittis

TACET

Ave Regina

6

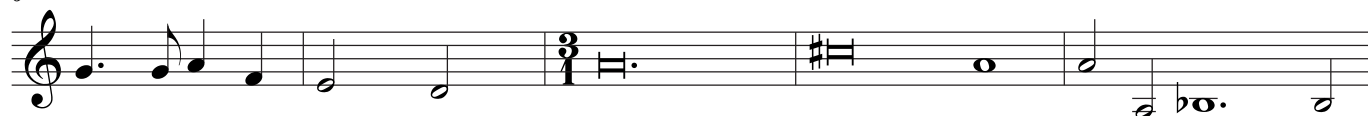

11

15

21

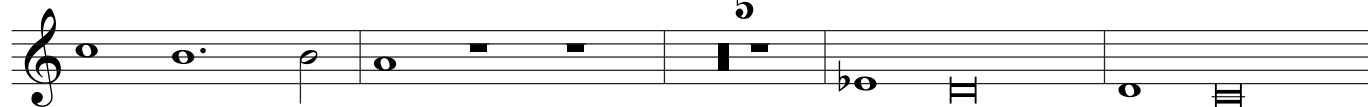

30

37

45

50

55

60

69

79

84

90

95

102
